

The Stripper

Music by David Rose
Arranged by Spencer Gay

♩ = 60

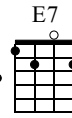
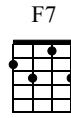
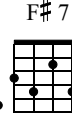
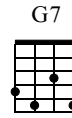
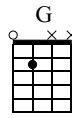
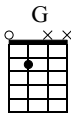

Da Coda 1.

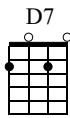
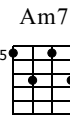
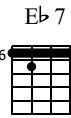
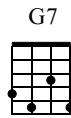
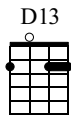
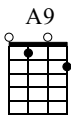

2.

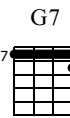
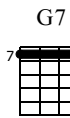
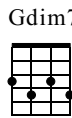
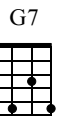
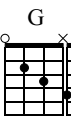

D.C. al Coda

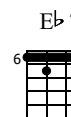
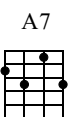
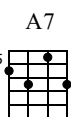
